

PLAT OF SURVEY

LOT 67 IN PAS DELOUP AND OTHERS SUBDIVISION OF BLOCK 44 IN SECTION 19, TOWNSHIP 39 NORTH, RANGE 14, EAST OF THE THIRD PRINCIPAL MERIDIAN, IN COOK COUNTY, ILLINOIS.

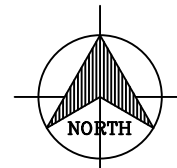

SCALE: 1" = 20'

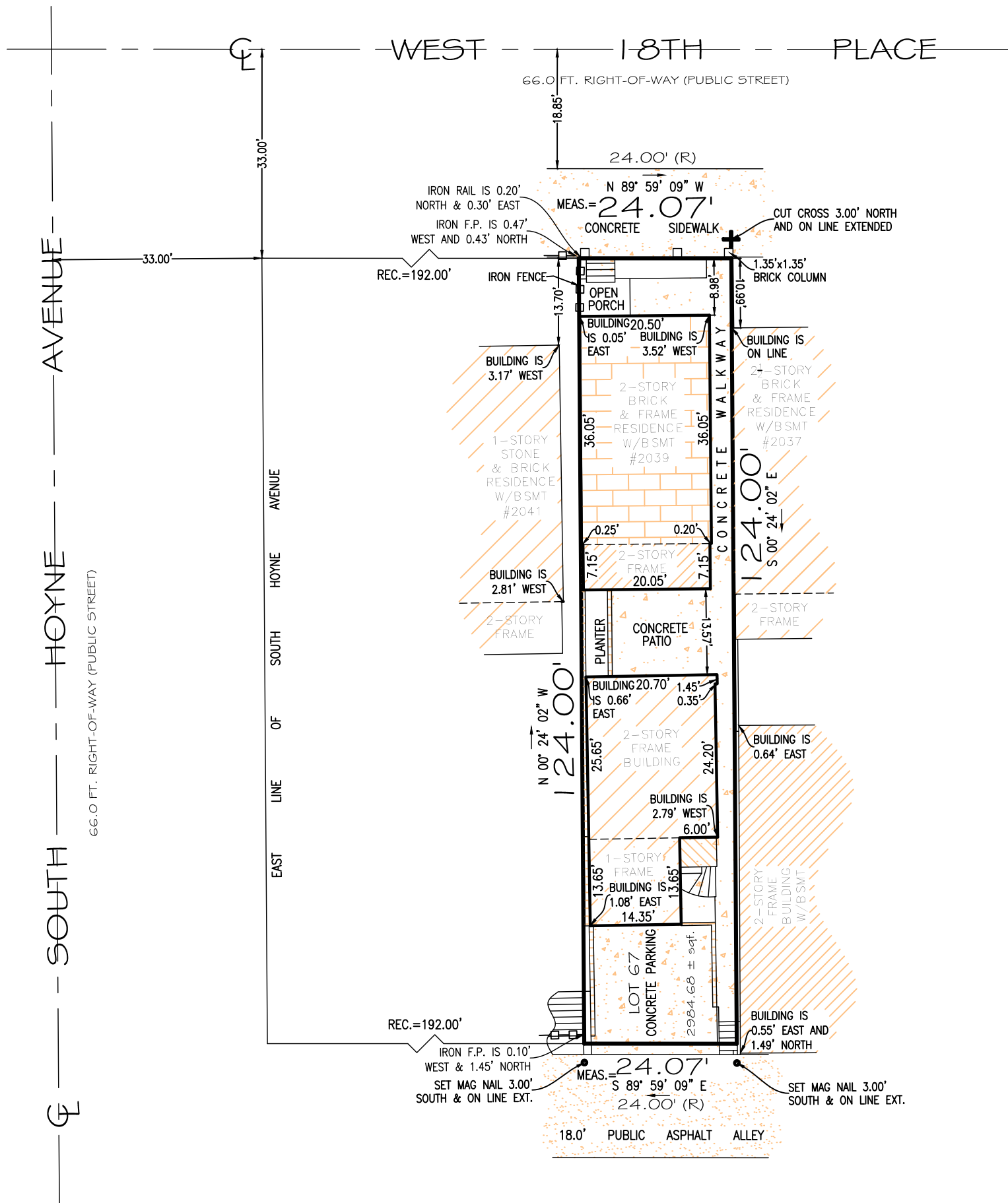

COMPARE ALL POINTS BEFORE BUILDING, NO IMPROVEMENTS SHOULD BE MADE ON THE BASIS OF THIS PLAT ALONE. CRITICAL FIELD MONUMENTATION SHOULD BE ESTABLISHED PRIOR TO THE COMMENCEMENT OF ANY AND ALL CONSTRUCTION. PLEASE REFER TO DEED, TITLE POLICY AND/OR LOCAL ORDINANCES FOR BUILDING LINE RESTRICTIONS AND/OR EASEMENTS NOT SHOWN HEREON. PLEASE CHECK LEGAL DESCRIPTION WITH DEED AND IMMEDIATELY REPORT ANY DISCREPANCY TO THE SURVEYOR FOR EXPLANATION AND/OR CORRECTION. ALL DIMENSIONS AND MEASUREMENTS ARE SHOWN IN FEET AND DECIMAL PARTS THEREOF, AND ARE CORRECTED TO A TEMPERATURE OF 62 DEGREES FAHRENHEIT.

JOB #: 2039W18THPLACE
 DATE OF COMPLETION IN THE FIELD: MARCH 16, 2026
 PREPARED FOR: PHU NGUYEN
 P.I.N # 17-19-309-009-0000 COOK COUNTY, ILLINOIS
 COMMONLY KNOWN AS: 2039 W. 18TH PL., CHICAGO, ILLINOIS

STATE OF ILLINOIS } S.S.
 COUNTY OF COOK }

1"=20'
 SCALE

THIS IS TO CERTIFY THAT HORIZON SURVEY, LLC., BY ITS MANAGING AGENT GEORGE E. STOURTON, P.L.S., PROFESSIONAL LAND SURVEYOR #2058, WHOSE LICENSURE EXPIRES NOVEMBER 30, 2026, HEREBY CERTIFIES THAT THE PROPERTY DESCRIBED ON THIS PLAT HAS BEEN SURVEYED AND THAT THE RESULTS OF THE SURVEY ARE SHOWN ON THIS PLAT. DIMENSIONS ARE IN U.S. STANDARD FEET AND DECIMALS THEREOF, SEXIGESIMAL BEARINGS BASED AS ASSUMED NORTH. THIS PROFESSIONAL SERVICE CONFORMS TO THE CURRENT ILLINOIS MINIMUM STANDARDS FOR A BOUNDARY SURVEY.



DATED THIS 17TH DAY OF MARCH, 2026

George E. Stourton
 GEORGE E. STOURTON PLS No. 2058
 LICENSE EXPIRATION DATE: NOVEMBER 30, 2026